

Resolution No. 439

A resolution of the County Council of Dorchester County, Maryland amending the 2004 Dorchester County Comprehensive Water and Sewer Plan map(s) by changing the designation of a parcel(s) within the corporate limits of the Town of East New Market, MD, shown on East New Market Tax Map 200, Parcel 53; said land is currently designated as S-1, S-2 and W-1, W-3, to be changed to S-1 and W-1 which means service existing or planned within a 2 year time period.

Whereas, Maryland State Law mandates that all Maryland counties adopt a Comprehensive Water and Sewer Master Plan; and

Whereas, Dorchester County, Maryland has adopted its most recent and current Water and Sewer Plan on March 16, 2004; and

Whereas, a request was filed to amend the Comprehensive Water and Sewer Plan for certain properties located in the Town of East New Market, MD and identified on the attached exhibits; and

Whereas, the Dorchester County Planning Commission reviewed the application on April 4, 2007 and determined that this amendment is consistent with the Dorchester County Comprehensive Plan; and

Whereas, the County Council of Dorchester County, having held a public hearing regarding this matter on May 8, 2007, and having given careful consideration to the request, voted unanimously to amend the adopted Comprehensive Water and Sewer Plan.

Now, therefore, the County Council of Dorchester County does hereby amend the 2004 Dorchester County Comprehensive Water and Sewer Plan as identified on the attached exhibits.

Adopted this 22 day of May, 2007.

Attested by:

The County Council of
Dorchester County

Jane Baynard
County Manager

President

FILED

07 MAY 24 AM 9:33

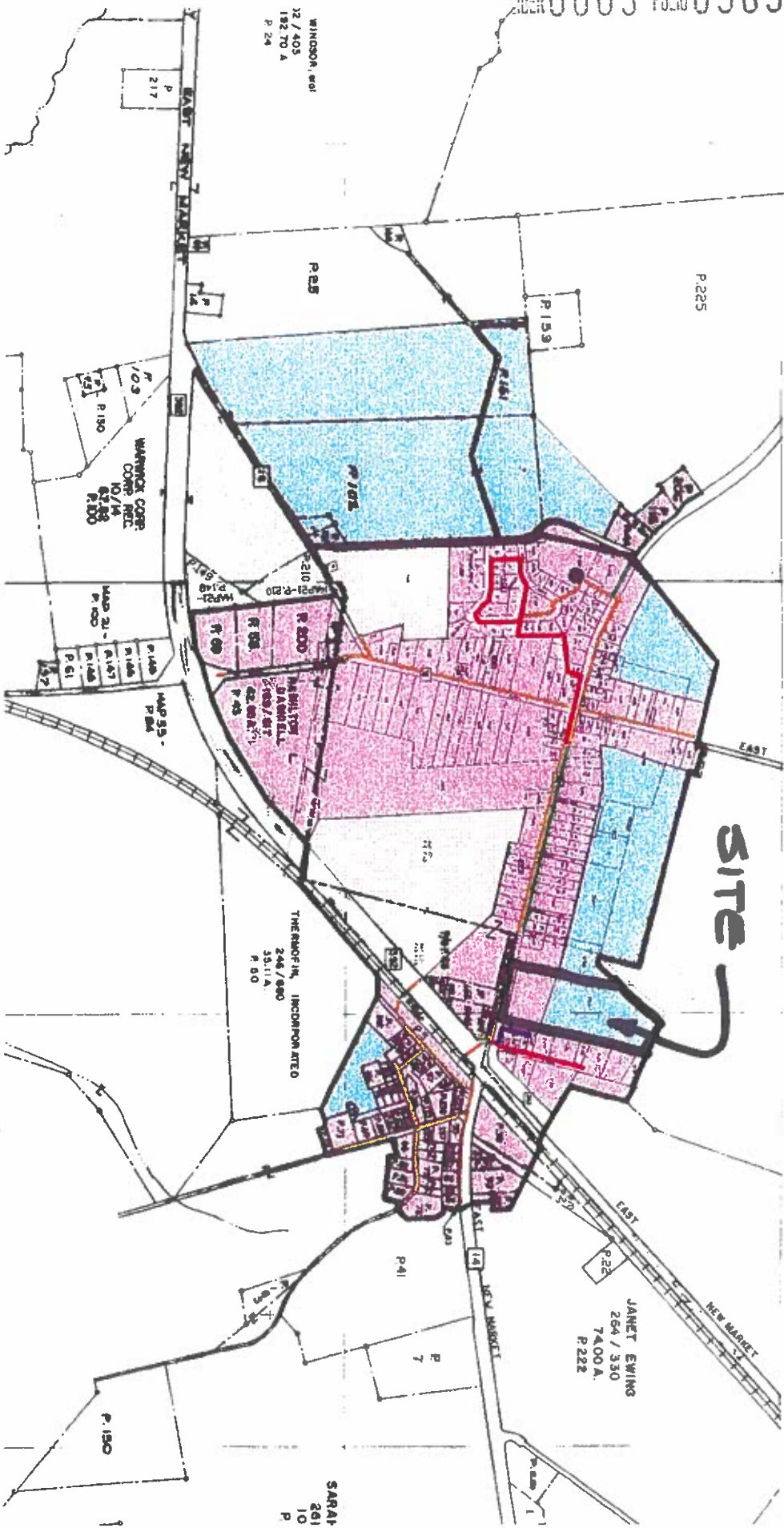

East New Market Town Limit

Water tank

Water lines

- 8 inch
- 6 inch
- 4 inch
- 1.5 inch

East New Market Water

- W-1, Existing to 2 years
- W-2, 2 to 5 years
- W-3, 5 to 10 years



TOWN OF EAST NEW MARKET COMPREHENSIVE WATER AND SEWER PLAN

WATER SERVICE AREA

Exhibit 3-B

Source: MD Property View, Prepared by Dorchester County Planning 6/10/03.

Note: This Water Service Area Map is for determination of water service only. This map is not intended to be used for property boundary determination.

- East New Market Town Limit
- Pressure Grinder
- 1.5 inch
- 2.5 inch
- 3 inch
- Gravily line 10 inch
- Gravily line 8 inch
- East New Market Sewer
- S-1. Existing to 2 years
- S-2. 2 to 5 years
- S-3. 5 to 10 years

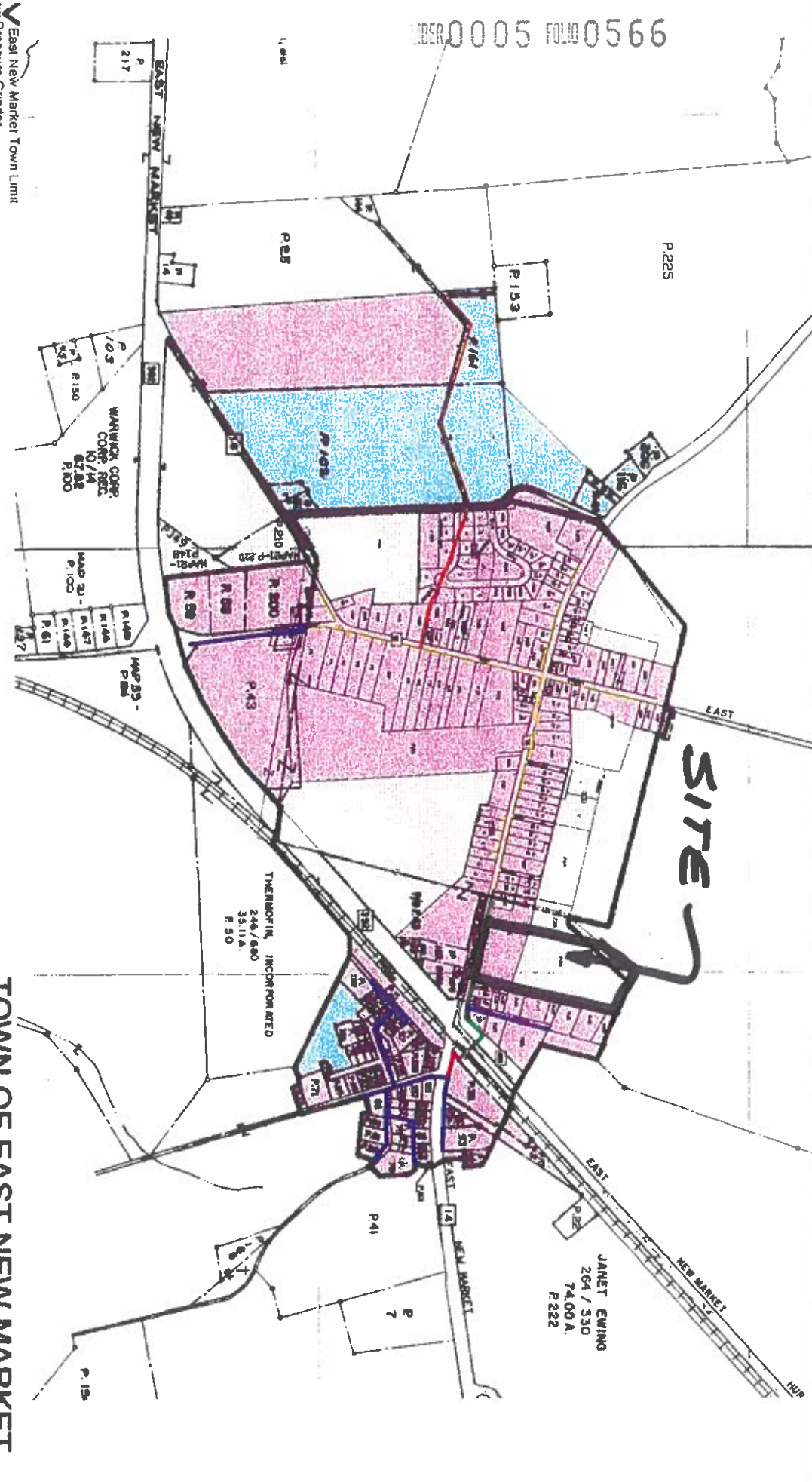

Source: MD Property View, Prepared by Dorchester County Planning on 6/19/03.
 Note: This Sewer Service Area Map is for determination of sewer service only. This map is not intended to be used for property boundary determination.

**TOWN OF EAST NEW MARKET
 COMPREHENSIVE WATER AND SEWER PLAN
 SEWER SERVICE AREA
 Exhibit 4-B**