

FILED

Resolution No. 423

06 MAY -3 AM 11: 15

A resolution of the County Council of Dorchester County, Maryland amending the 2004 Dorchester County Comprehensive Water and Sewer Plan map by changing the designation of an area of land located to the south and west of the City of Cambridge, MD, as identified on the attached exhibits, said land are being currently designated as "no planned service" or S-2 and W-2, to be amended and changed to S-1 and W-1 which means service existing or planned within the next two year time period.

Whereas, Maryland state law mandates that all Maryland counties adopt a Comprehensive Water and Sewer Master Plan and

Whereas, Dorchester County, Maryland has adopted its most recent and current Water and Sewer Plan on March 16, 2004; and

Whereas, a request was filed to amend the Comprehensive Water and Sewer Plan for certain properties located on the west and south side of the Town of Cambridge, MD and identified on the attached exhibits, including the attached text amendment and map amendments; and

Whereas, the Dorchester County Planning Commission reviewed the application and determined that this amendment is consistent with the Dorchester County Comprehensive Plan; and

Whereas, the County Council of Dorchester County, having held a public hearing regarding this matter on April 11, 2006, and having given careful consideration to the request, voted unanimously to amend the adopted Comprehensive Water and Sewer Plan.

Now, therefore, the County Council of Dorchester County does hereby amend the 2004 Dorchester County Comprehensive Water and Sewer Plan as identified on the attached exhibits.

Adopted this 11th day of April, 2006.

Attested by:

Jane Baynard
County Manager

The County Council of
Dorchester County

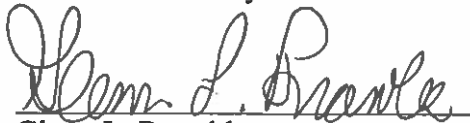
Glenn L. Bramble
President

Christ Rock Property Owner Information

Last Name	First Name	Street Address	City, State, Zip	Property Address
Brown	Katherine E. & Timothy P.	327 Holly Pkwy	Williamstown, NJ 08094	S/S Rt. 16
Haynes	Ernest E., Jr. & Paulette F.	2343 Church Creek Road	Cambridge, MD 21613	2343 Church Creek Road
Dixon	James R., Sr.	2347 Church Creek Road	Cambridge, MD 21613	2347 Church Creek Road
Wallace	Pircsilla H. & Mary Lorraine Harris	3271 Van Hazen St., NW	Washington, DC 20015-2333	2365 Church Creek Road
Giles	Rosie E. & Portia Ann Giles	2407 Rock Drive	Cambridge, MD 21613	2407 Rock Drive
Harris	Troy A. & Sherlyn L.	404 Timber Lane	Grasonville, MD 21638-1263	2439 Cambridge Beltway
Pinder	Elsie M.	640 Mecklenburg Ave., Apt. 223	Easton, MD 21601	2441 Rock Drive
Johnson	Hershel F.	2439 Rock Drive	Cambridge, MD 21613	2439 Rock Drive
Yost	David & Cynthia Daniel	2361 Church Creek Road	Cambridge, MD 21613	2361 Church Creek Road
Dennis	Karen	2359 Church Creek Road	Cambridge, MD 21613	2359 Church Creek Road
Woolford	Bishop Wyman & Monzella Gertrude	2357 Church Creek Road	Cambridge, MD 21613	2357 Church Creek Road
Dean	Rufus R. & Mildred O. Henry	2329 Church Creek Road	Cambridge, MD 21613	S/S Rt. 16
Jews	Jacqueline D. & Anthony Thompson	2331 Church Creek Road	Cambridge, MD 21613	2331 Church Creek Road
Wheatley	Anthony H. & Linda	2151 Hudson Road	Cambridge, MD 21613	2325 Church Creek Road
Opher	Alfred	2305 Church Creek Road	Cambridge, MD 21613	S/S Rt. 16
Foster	Alfred William	2315 Church Creek Road	Cambridge, MD 21613	2315 Church Creek Road
Lake	Berito & Barbara	2301 Church Creek Road	Cambridge, MD 21613	2301 Church Creek Road
Fosster	Sarah E.	911 Hubbard Street	Cambridge, MD 21613	Mt. Rt. 16
Woolford	Lula Mae	2349 Church Creek Road	Cambridge, MD 21613	2349 Church Creek Road
Lewis	John L & Mary	2409 Cambridge Beltway	Cambridge, MD 21613	2409 Cambridge Beltway
Sampson	Doretha	2438 Cambridge Beltway	Cambridge, MD 21613	S/S Mt. Rt. 16
King	Dontre & Arlesha	2411 Rock Drive	Cambridge, MD 21613	2411 Rock Drive
Travers	Jerome	5605 Belle Aire Road	East New Market, MD 21631	S/S Md. Rt. 16
Gibson	Donald B. & Erma	12613 Kingsfield Lane	Bowie, MD 20715-2861	Mt. Rt. 16
Layton	Georgia	2413 Cambridge Beltway	Cambridge, MD 21613	2413 Cambridge Beltway
Marine	Katherine S.	2441 Cambridge Beltway	Cambridge, MD 21613	2441 Cambridge Beltway
Egypt Road, LLC		10176 Baltimore National Pike, Ste 210	Elliott City, MD 21042	5236 Egypt Road
Annalls	Roy & Estella	2443 Cambridge Beltway	Cambridge, MD 21613	2443 Cambridge Beltway
Annells	Kenneth Dwight & Linda L.	2420 Rock Drive	Cambridge, MD 21613	2420 Rock Drive
McPherson	Dempster Edward & Miyoha	2301 Brookhaven Drive	Yardley, PA 19067-6375	S/S Md. Rt. 16
Stafford	Teresa D. & Lewis H.	2429 Rock Drive	Cambridge, MD 21613	2429 Rock Drive
Mid Shore Capital	Group, LLC	2423 Rock Drive	Cambridge, MD 21613	2423 Rock Drive
Dammer	Mildred Kane & Troy Darnell Emory	1312 N. Clayton St.	Wilmington, DE 19806	2341 Church Creek Road
Wongus	Bertie	2369 Church Creek Road	Cambridge, MD 21613	2369 Church Creek Road
Foster	Alfred W. & Roberta L.	2305 Church Creek Road	Cambridge, MD 21613	2305 Church Creek Road
Foster	Albert	2856 N. 27th Street	Philadelphia, PA 19132-2509	2309 Church Creek Road
Burdette	Ronald L.	4721 Griffith Road	Mt. Airy, MD 21771-4229	2319 Church Creek Road
Stafford	Joseph H.	3800 Connie Avenue	Las Vegas, NV 89115-4208	N/S Md. Rt. 16
Klah	James A. & Thomas H.	3818 Whipponwill Blvd.	Punta Gorda, FL 33950	Egypt Road

LIBER 0005 FOLD 0446

Christ Rock Property Owner Information

Wongus	Sherwood Lewis & Flora Atreda	2369 Church Creek Road	Cambridge, MD 21613	S/S Md. Rt. 16
Smith	Monroe & Sylvia	2427 Cambridge Beltway	Cambridge, MD 21613	S/S Old Shell Road
Green	Clifton & Hattie E.	3127 Rheims Road	Baltimore, MD 21244-3437	2441 Cambridge Beltway
Outen	Margaret	13214 Vandine Street	Upper Marlboro, MD 20774	2363 Church Creek Road
Ennals	Roy & Estella	2443 Cambridge Beltway	Cambridge, MD 21613	2443 Cambridge Beltway
Henry	Mildred O.	2329 Church Creek Road	Cambridge, MD 21613	2329 Church Creek Road
Kiah	Regina	13214 Vandine Street	Upper Marlboro, MD 20774	SE/S Md. Rt. 16
Wongus	R.J.	P.O. Box 1148	Cambridge, MD 21613	S/S Md. Rt. 16
Edwards	Warren D. & Ornie	5230 Egypt Road	Cambridge, MD 21613	5230 Egypt Road
Keener	David W.	951 Parsons Drive	Madison, MD 21648-1103	2435 Rock Drive
Dotson	Alvin L., Jr.	2339 Church Creek Road	Cambridge, MD 21613	2339 Church Creek Road
Harris	Thomas M. & Mary K.	2333 Church Creek Road	Cambridge, MD 21613	2333 Church Creek Road
Johnson	Johnny Elton & Virginia B.	2409 Rock Drive	Cambridge, MD 21613	2409 Rock Drive
Lewis	Vanessa K.	2327 Church Creek Road	Cambridge, MD 21613	2327 Church Creek Road
Hull	Leatha Noah & Jacquelyn Carver	2335 Church Creek Road	Cambridge, MD 21613	2335 Church Creek Road
Bailey	Reginald Sr. & Gloria	411 Pine Street	Cambridge, MD 21613	S/S Rt. 16
Sampson	William A. & Pensacola J.	2351 Church Creek Road	Cambridge, MD 21613	2351 Church Creek Road
Greene	Shirley	2430 Rock Drive	Cambridge, MD 21613	S/S Md. Rt. 16
Ennals	Kenneth D. & Vernetta	2420 Rock Drive	Cambridge, MD 21613	S/S Md. Rt. 16
Jackson	Charles Edward	2415 Cambridge Beltway	Cambridge, MD 21613	2415 Cambridge Beltway
Jackson	Charles Edward	2415 Cambridge Beltway	Cambridge, MD 21613	S/S Mt. Rt. 16
Ferguson	Theodore R., Jr.	2406 Cambridge Beltway	Cambridge, MD 21613	2431 Cambridge Beltway
Greene	Shirley A.	2430 Rock Drive	Cambridge, MD 21613	2430 Rock Drive
Ennals	Kenneth D. & Vernetta	2420 Rock Drive	Cambridge, MD 21613	S/S Md. Rt. 16
Greene	Shirley A.	2430 Rock Drive	Cambridge, MD 21613	2432 Rock Drive
Ferguson	John R. Sr	2433 Cambridge Beltway	Cambridge, MD 21613	2433 Cambridge Beltway
Opher	Alfred	2305 Church Creek Road	Cambridge, MD 21613	S/S Mt. Rt. 16
Rock Methodist Church		RFD 4, Box 165	Cambridge, MD 21613	2403 Mt. Rt. 16
Harris	Troy A. & Sherlyn L.	404 Timber Lane	Grasonville, MD 21638-1263	
Weekins	Manzella	408 Skinners Court	Cambridge, MD 21613	W of Egypt Road
Sharp	Savia R. & Deborah Thomas	12803 Hallwood Pl.	Ft. Washington, MD 20744	5226 Egypt Road
McClean	Gloria E. & Sylvia E.	4858 Drawbridge Road	Cambridge, MD 21613	Church Creek Road
Smith	Monroe J & Sylvia E.	2427 Cambridge Beltway	Cambridge, MD 21613	2427 Cambridge Beltway

0447 FOLIO 50000000

FILED

CHRIST ROCK COMMUNITY AMENDMENT
CAMBRIDGE MAPS
(3-D and 4-D)

06 MAY -3 AM 11:15

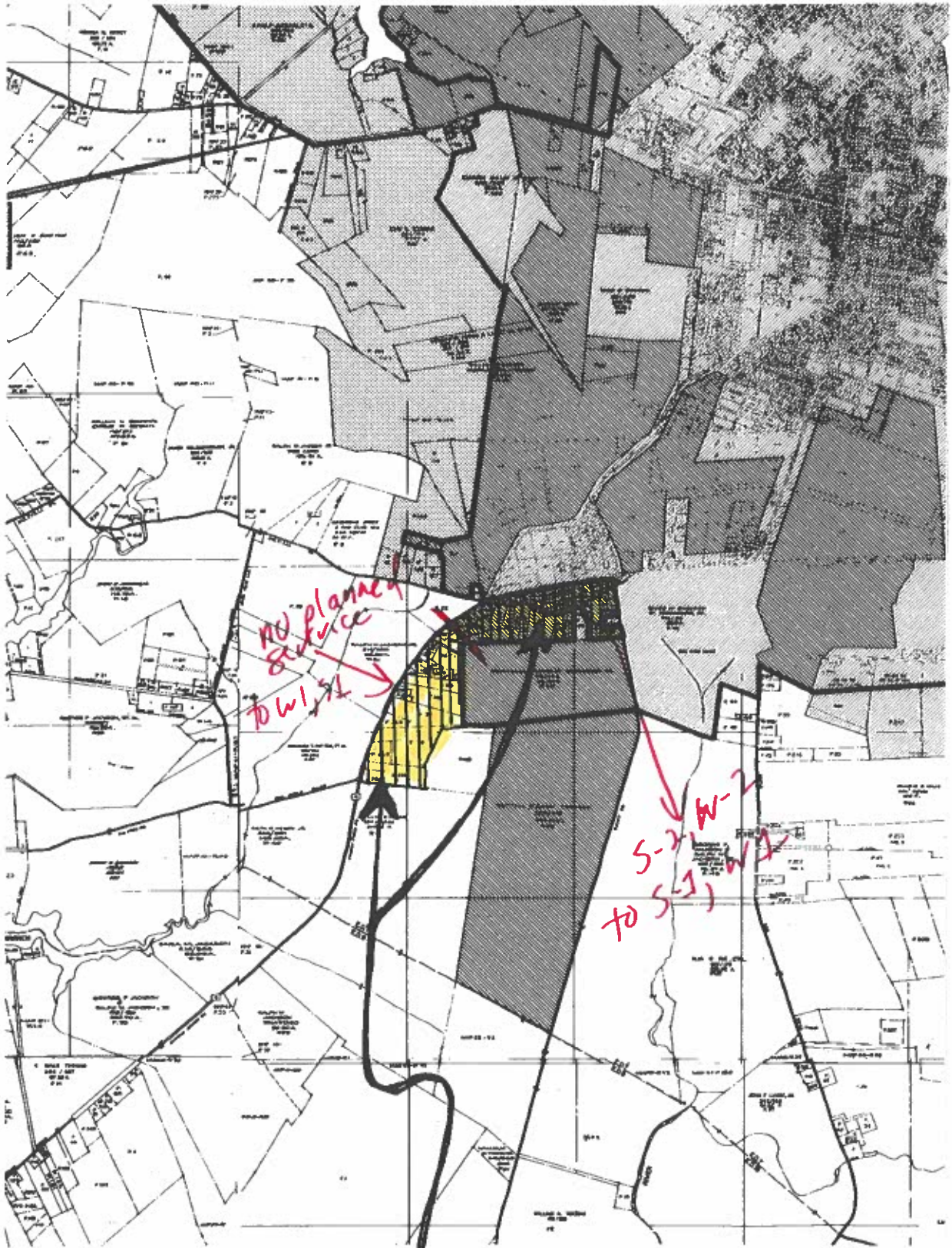

Area to be Designated/Redesignated As S-1/W-1 RESOLUTION NO. 423